THE GLEICHEN CALL

VOLUME 39 NO. 11 | Authorized as second class mail, Post Office Department, Ottawa. | GLEICHEN, ALBERTA, WEDNESDAY MAY 29, 1946 | SUBSCRIPTION $2.00 PER YEAR

Armoury Meeting Called For On Evening June 10

A meeting of all those interested in getting the proposed new armories in Gleichen is called for at 8:30 o'clock in the evening of Monday June 10th.

At the last meeting of the citizens committee in charge of campaigning for the new armory, it was decided that the public should be invited to a meeting.At this meeting they would be shown and old what the reserve army will mean to everyone in the town and district. At this meeting pictures will be shown to help explain how the new armoury will be used. It will also be explained that the new building will be a communitp centre where both men, women and children can make use of the centre.

Increased Barley, Oat Prices Urged By Line Elevators

Charging that the prairie farmers are compelled by the government to dispose of their coarse grains to eastern and British Columbia feeders at less than the true value of these grains the North-West Line Elevaors Association has urged the Dominion government to increase the ceiling prices on barley to 92 cents and oats to 73 cents per bushel, it was announced. Settlement on this basis is proposed on all oats and barley delivered by farmers since August 1, 1945. Present ceiling prices of barley is 64¾ cents and oats 51¾ cents per bushel.

The Line Elevator Companies also urge the government to restore the premium of five cents per bushel to growers of malting barley.

In its submission to the Prime Minister of Canada the Line Elevator Companies further point out that prairie cattle, hog and poultry producers are forced to compete against the highly subsidized eastern and B. C. feeders and to pay their own frieght on movement of livestock to market. Between October, 1941, and March 31 1946, the Dominon government paid $63,992,000 in freight subsidies to eastern and B. C. feeders.

Renewal is made by the Line Elevator Companies of their proposal for increased wheat prices to farmers. A price of "not less than $1.80 per bus. to growers" on all wheat consumed in and exported from Canada since August 1st, 1945, is suggested. The same price is urged upon the government as an advance payment on the 1946 crop to be delivered by farmers to the Canadian wheat board.

In a communication to the North-West Line Elevators Association the Prime Minister's office advises that the proposals for increased prices for coarse grains and wheat has been referred to attention to the wheat committee of the Dominion cabinet.

OBITUARY

JOHN JAMES WHITSIDE

John J. Whiteside who had been living at Eventide Home for the past five months died last week at the age of 67 years.

Mr. Whiteside was born in Ireland and came to Canada 22 years ago. He came to Gleichen from Calgary and was a watchmaker by trade. He is survived by his wife. The funeral was attended by quite a few relatives and friends from Edmonton and Calgary. The funeral services were conducted in the auditorium of Eventide Home last Wednesday afternoon at 2 o'clock by Major A. F. Parkinson assisted by Revs. Day and Jackson of Calgary. Interment was made in Eventide Home cemetery.

ALBERT CARR

Albert Carr, age 64 years, of Taber, Alberta died at Eventide Home early last Thursday morning. He had been a resident at the Home for the past five months. Born in England he came to Alberta about 38 years ago. The remains were forwarded to Taber for burial Thursday afternoon by G. W. Evans.

Chancellor Won Ball Tournament Empire Day Sports

Gleichen's annual sports day held Friday proved to be a huge success. The largest crowd for some years turned out and no doubt the ideal weather had much to do with the success of the show.

Gleichen's new band was on hand to enliven the afternoon. Considering the short time that has lapsed since it was organized the boys played remarkably well.

The first baseball game between Standard and Cluny resulted in a win for the latter club. The second game between Meadowbrook and Chancellor saw the last nemed club walk off wit' the honors. The final game played in the evening between Chancellor and Cluny saw Chancellor declared winner of the tournament.

During the afternoon many kinds races and sports for the children were run off. These events were watched by a large number of admiring friends and relatives. The usual enthusiasm displayed by the young folks kept the older people interested until the end.

In the evening a very large crowd attended the dance in the Community Hall and thoroughly enjoyed themselves. Thus ended another 24th of May celebration which started here when Gleichen was first put on the map.

LOCAL NEWS ITEMS OF THE TOWN AND DISTRICT

Lest you forget. Milk goes up in price next Saturday!

Several nice showers of rain felt over the district Tuesday morning.

Mr. and Mrs. Peter Kelly are spending a few days in Calgary.

Mrs. N. Whitehorn who is on the staff of Col. Belcher hospital in Calgary spent Sunday in town visiting friends.

Hugh Hamar, of the Royal Bank, Calgary spent the weekend in town visiting his parents Mr. and Mrs. H. Hamar.

Pte. Alberta Richards of Calgary spent the weekend in Gleichen and Bassano. In the latter town her mother is seriously ill in the hospital.

Leo Woods is in the Bassano hospital where he had his tonsils removed.

Mr. and Mrs. Cam Brown and Mr. and Mrs. T. C. Brown attended the Alberta Hotelmen's Association convention in Edmonton.

Several Gleichen ladies attended the shower for Miss L. Bell at the home of her parents. Mr. and Mrs. G. Bell northeast of town Monday.

Jimmy Roueche has gone to Bassano where he will enter the hospital for an operation.

Plans to welcome tourists to Alberta and encourage them to stay in the province were discussed a the recent provincial tourist conference in Edmonton. The suggestion which was approved was that welcoming stations be established at points of entry where full information would be obtained concerning the tourist's plans and needs. It was recalled that the Alberta Motor Association had been urging this course for some years. The conference also suggested the need of providing information of historical points of interest in the province, feeling this would make a special appeal to tourists. The conference also approved the idea of exploring the possibility of making greater use of Indian camps as an attraction to tourists visitors. A resolution was passed which called for federal aid in the improvement of highways leading to the national parks. Delegates told of indications of a greatly increased tourist flow this year the main problem being that of adequate accommodation.

ST. ANDREW'S CHURCH

There will be Confirmation Service in St. Andrew's Church on May 30th, at 7.30 p.m.

This service will be conducted by The Right Rev. H. R. Ragg, M.A., D.D., Bishop of Calgary.

Lutheran Church Members Contribute Heavily To Relief

At a special Mother's Day service held in Christ Luthern Church, Gleichen on Sunday, May 19th, the members brought a special offering for Canadian Lutheran World Relief. The World Relief Organization is gathering funds and clothing for the starving and destitute in Europe. Even though the Christ Lutheran Church is one of the smaller churches in the district, the members contributed a very substantial amount to this cause. A total of $426.37 was contributed, making it a fine average of over $20 per communicant member.

A clothing collection is under way, all members contributing. Clothing may be left at the home of Mr. and Mrs. O. Kirstein in Gleichen. It will be pack and shipped to the Winnipeg warehouse for shipment overseas.

A number of the young people of Christ Lithern Church will attend the Luther League Rally at Torrington, Alberta, to be held on June 22nd and 22rd.

Since Capt. Rossback, a chaplain with the Canadian Army overseas, has returned and is taking charge of the Lethbridge parish, Rev. Peter H. Mohr will be able to serve the Christ Lutheran Church, Gleichen, more frequently in the near future.

The next service is sheduled for Sunday, June 9th, at 2:3 p.m.

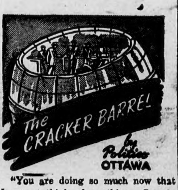

"You are doing so much now that I cannot think of anything Canada can do more." Rt. Hon. Herbert Morrison Lord President of the Council in the United Kingdom Government told a press conference in Ottawa. Mr. Morrison had a long talk with Canada's Ministers of Agriculture and Fisheries at Dorval Airport near Montreal. Hon. Mr. Gardiner and Hon. Mr. Bridges were on their way to Washington.

Mr. Morrison told the press conference that he had been assured of the continued "warm" co-operation of this country and he was glad to have that. "The continued energetic co-operation of Canada," he said, "was something that the British peo-people treasured." Mr. Morrison als assured the press that Britain would have a continuing interest in Canada's food products, which was good news for our farmers and fishermen.

UNITED NATIONS MEET

Hon. Brooke Claxton, Minister of National Health and Welfare, has left Ottawa on his mission as the Canadian member of the Economic and Social Council of the United Nations. The Council opens its second session in New York.

Six commissions set up by the Economic and Social Council at its session in Loudon in Jaunary and February of this year have completed the preparations for the meeting of the council. These commissions are: the economic and employment commission of which Dr. W. A. MacKintosh is chairman; the commission on human rights; the sub-commission on the status of women; the temporary transport and communications commission; the temporary social committee, and the statistical commission. A special committee on refugees set up by the economic and social council is also meeting in London and is expected to recommend to the council machinery for dealing with the problems of refugees.

These appear to be the outstanding difficulties of the world.

CANADA'S BUSINESS

Echoes of the adjourned Dominion-Provincial contest are still heard from all parts of Canada. Premier Douglas of Saskatchewan still thinks that "something might yet be salvaged" if enough voices protested the deadlock and asked Saskatchewan people to urge that Federal Government make tax agreements with the seven amenable provinces "Saskachewan regarded the federal offer as fair" he said.

The Toronto Globe and Mail, strong supporter of Premier Drew's definite stand, in a series of articles claimed that the information given to the public provided an "untrue record of progress." Premier Drew of Ontario, offering to buy national network radio time from C.B.C., has refused an offer of free time.An offer which would also be given to those with opposite or conflicting opinions.

The Winnipeg Free Press suggests that the Progressive Conservative party, planning to meet in convention in Manitoba, should, as a first order of business, deal with Dominion-Pro-

(Continued on last page)

C.P.R. Tailors Chairs for Comfort

FIT THE BODY: Scientifically recorded measurements of 3,867 persons in seated posture was the basis of these Sleepy Hollow chairs, best ever devised for comfort, which the Canadian Pacific Railway is installing in 35 new air-conditioned passenger coaches on which delivery is expected early in 1947. Built to "give" with body curves and distribute weight properly the new chair is sometimes referred to as the Hooton chair, because of research done by Dr. Earnest Hooton of Harvard University whose experts took the measurements of the better than three thousand volunteers in railway terminals of two of America's largest cities. For shoe-shedders an adjustable footrest is provided, (inset), it having been determined women like to ride in stocking feet as they nap. Cost of the new chairs alone will be more than $300,000, with this figure being part of a four million-dollar appropriation, the first large passenger equipment order it has been possible to make since 1939, with double bedroom-roomette cars and express-baggage cars as well as passenger coaches included in the appropriation. The Canadian Pacific is the first railway in the Dominion to approve the new chairs and it will further pioneer in the 35 new coaches with the installation of the first electrically refrigerated water coolers on a Canadian road.

SEEDTIME and HARVEST

By Dr. F. J. GREANEY, Director, Line Elevators Farm Service, Winnipeg, Manitoba.

Field Crop Variety Plots

This summer it is expected that variety plots will be cared for by Line Elevator grain buyers at 126 shipping points in the Prairie Provinces. Nine of these will be in Manitoba, 81 in Saskatchewan, and 36 in Alberta.

Plots and Varieties. The plots at 92 points will include 51 different varieties, all of which are officially recommended for one or more areas in Western Canada. Of these, 39 varieties are annuals such as wheat, oats, barley, flax, sunflowers, peas, etc., and 12 are biennial and perennial grasses. The latter group, of course, will be of chief interest during the second and third years. At 34 points, only annuals will be grown.

Purpose of Plots. The variety plots are demonstration plots Since they are planted for observation only, yields are not recorded. This means that the material can be harvested for use in junior grain club work, school fairs, schools, etc. In the past, several grain buyers have, in co-operation with government officials, organized very successful field days at their plots.

An Invitation. Farmers, teachers, government officials, and others are invited to make full use of our variety plots. Visits to them are worthwhile because it is possible to see all recommended varieties, and to make many interesting comparisons. This year the plots include three new wheat varieties, namely, Redman, Rescue, and Stewart. Line Elevator grain buyers in charge are provided with information on the history and characteristics of each variety. They will welcome your interest in their plots.

COMMUNITY THEATRE GLEICHEN

ANNOUNCE CHANGE OF PLAY DATES

TUESDAY

Instead of WEDNESDAY of Eech Week

—COMING ATTRACTIONS—

SAT. June 1—BELL BOTTOM GEORGE—George Formby. He's for the whole family.

TUES. June 4—DAIRY OF A CHAMBERMAID Paulette Goddard. The adults will enjoy this

SAT. June 8—MISS SUSIE SLAGLES—Veroncia Lake, Sonny Tufts

TUES. June 11—STAGE COACH

Seeds of Strife

For more than a generation Alberta farmers have painfully and patiently built up their own marketing organizations to protect themselves and better their economic position. These farm organizations are built on a basis of service rather than profit—like the Ontario Hyro Electric, the post office, and various municipal enterprises.

The Income Taxpayers' Association has been conducting an intensive, widespread and expensive campaign to induce the Canadian government to impose federal corporation taxation on these service organizations. The evidence available would suggest that the Income Tax Payers' Association is really a creation of powerful Canadian financial institutions and corporations. The purpose of the campaign is to effectivly cripple farmers' organizations as well as other enterprises built up by the people for their own use.

The undersigned Alberta farm organizations are keenly resentful over the incessant attacks inspired by the autocracy of wealth operating through the Income Tax Payers' Association. It is felt that Alberta people are being mislead and presented with an unfair picture of the true situation.

Alberta farmers have in the past generation produced billions of dollars worth of new wealth. The bulk of this has been drained off to central Canada (Ontario and Quebec.) These two wealthy provinces contribute 77 percent of all taxes collected by the Dominion (statement made by Premier Drew of Ontario.) It is thus plain that Ontario and Quebec corporations will be the chief beneficiaries if farm co-operative organizations are made subjct of federal corporation taxes. Individual tax payers will benefit little if any.

Business interests cannot afford to engage in a life and death struggle with the farm people of Alberta. Business people have everything to lose and nothing to gain in fighting with farmer co-operatives. What the Income Tax Payers' Association is now doing is building up an enmity which might well create the very kind of atmosphere in which business can not prosper or perhaps even survive.

Alberta people should suport farmer co-operatives whose objective is better living conditions on Alberta farms.

UNITED FARMERS OF ALBERTA
ALBERTA FARMERS UNION
ALBERTA WHEAT POOL

PURE, ECONOMICAL

In the mixing bowl and in the oven, the leavening action of Melrose is always uniform, and gives the same good results to all your baking. Rely on Melrose.

H. L. MacKinnon Co., Ltd.
Winnipeg

AT Your GROCER'S

Melrose
BAKING POWDER
PURE
STRONG
UNIFORM

Canada's Wheat Acreage

IN VIEW OF THE PRESENT critical world food shortage, this year's harvest takes on the greatest importance, for upon its success or failure depend many thousands of human lives. So far, Canada's record in meeting commitments for sending food abroad has been satisfactory, but in meeting these commitments the usual food reserves, and especially reserves of wheat have been considerably depleted. A great deal will depend on the results of Canada's grain harvest this year, and interest in crop prospects will be much greater than usual, both here and abroad. Crop failures last year in Europe and some other parts of the world are partly responsible for the present desperate food situation and any factor which may contribute to a poor harvest this year will be viewed with concern in all quarters.

• • • • •

Prairie Acreage To Be Increased

The Dominion Bureau of Statistics recently issued a report on the probable acreage to be sown in wheat in Canada this year. The report indicated that approximately 3,000,000 more acres of wheat will be harvested this year than in 1946. This would raise in the whole of Canada from 23,414,100, which was the number of acres sown last year, to 26,451,000. These figures were compiled from information received from farmers before the end of April and it was pointed out in the report that due to local conditions in some parts of the country there might be a slight rise or fall in the actual amount of land seeded. The expected increase in wheat acreage in the Prairie Provinces was given as 3,265,000, which was greater than the net increase for the whole of Canada. This was explained by the fact that there is a concurrent decrease of 230,000 acres in fall seeding in Ontario.

• • • • •

Almost Equals Record Year

The report further draws attention to the fact that should the intended increase be realized Canada's wheat acreage in 1946 will be almost equal to that of 1939 when 26,756,500 acres were sown. It would, however, still be well below the record set in 1940 when Canadian farmers sowed 28,726,200 acres in wheat. Indications in regard to other grain crops show that barley acreage for the whole of Canada will be down eight per cent. from last year, while flax will be down about one per cent. Summerfallow acreage is expected to be 18,724,000 as compared to 19,859,000 last year. These figures show that if conditions are favourable Canada should have sufficient wheat to continue to contribute generously to the world food supply. Because agriculture is probably Canada's greatest basic industry the results of the harvest have always been a subject of wide interest, but from the point of view of human needs the 1946 crop may be the most important one in our history.

BOILS

Poultices of Mecca relieve pain, bring out cores, heals quickly, no scar. 25c, 35c, 50c, $1.00.

"MECCA" OINTMENT

Played Chief Role

Lord Dowding Led R.A.F. Crews In Decisive Battle Of Britain

It was Air Chief Marshal Lord Dowding, who attained his 64th birthday recently, who played the chief role, and a dramatic one it was, in the most crucial of all the battles of the last war. Lord Dowding approved and inspired the design of the British eight-machine-gun fighters that were, under Providence, the vital weapons which enabled that gallant few to whom so many owe so much to defeat the Luftwaffe's mass attack on Great Britain, a London correspondent recalls. Not only so, but he thought out the strategy, planned the tactics, and trained the crews, and led them in the decisive Battle of Britain. His affection for those R.A.F. lads who manned those Spitfires and Hurricanes, and who shot down the invaders over English meadows, fighting against tremendous odds with indomitable pluck and incredible skill, passes all description.

GEMS OF THOUGHT

HOME

He is the happiest, be he king or peasant, who finds peace in his home. —Goethe.

But every house where Love abides
And Friendship is a guest,
Is surely home, and home, sweet home;
For there the heart can rest.
—Henry van Dyke.

Home is the dearest spot on earth, and it should be the centre, though not the boundary, of the affections.—Mary Baker Eddy.

No genuine observer can decide otherwise than that the homes of a nation are the bulwarks of personal and national safety.—Holland.

The first indication of domestic happiness is the love of one's home.—Montlosier.

He that doth live at home, and learns to know
God and himself, needeth no farther go.—Christopher Harvey.

To Feel Right — Eat Right!

Scientific Experiment

Nobel Prize Winner Plans To Change Coal Into Diamonds

Frederick Joliot-Curie, French Nobel prize winner, has proposed a "peaceful" atomic energy experiment to see whether coal could be changed into diamonds.

Joliot-Curie, who is France's high commissioner for atomic research, said the experiment could be conducted by drilling a tunnel into a granite mountain and filling it with coal.

He said the tunnel could be sealed—with an atom bomb inside—and then explode by remote control. Scientists, he said, could then observe the effect of the terrific heat and note any structural changes in the mineral.

INJURIES PROVE FATAL—Injuries received when a Detroit automobile collided with a horse-drawn wagon during a hayride party on the outskirts of Windsor, Ont., have proven fatal to Stella Martin. Miss Martin's back was broken in the accident.

United Europe

Mr. Churchill's Plea Is Not Likely To Be Answered

Mr. Churchill's plea for a "United States of Europe"—a doctrine preached by the late Aristide Briand—is not likely to be answered in our time. Man has come a long way from the age of tribal chief; he has not yet reached the stage where races, nationalities, castes and creeds can be merged into a political whole.

The United States is often pointed to as an example of what is possible in the way of unity. But union in the United States—it once had to be preserved at the cost of a frightful civil war—was achieved through the powerful cement of a common language, through people with basic beliefs in common institutions. There is no such cement in Europe, with its multiplicity of languages, its racial animosities rooted in centuries, its conflicting political ideas.

Mr. Churchill's ideal does credit to his heart; preached by one with a deep sense of history, it also challenges thought. Yet it is not possible to look over the world today, with all with wrath, and hold that the ideal will be realized in our day. A century hence, perhaps, it will be different, with men understanding that only by forgetting things that came out of the cave can civilization go on; for the moment the best of unity within our reach would seem to be the United Nations, puny though that institution is showing itself to be.—St. Catharines Standard.

Valuable Pictures

Taken To U.S. For Safe Keeping Are Asked To Be Returned

Ninety-five art authorities have urged President Truman and acting Secretary of State Dean Acheson to send back 200 art master-pieces brought to the United States from Germany last December.

A resolution, made public by Juliana Force, director of the Whitney Museum, and Fred Mortimer Clapp, director of the Frick collection, said:

"Two hundred important valuable pictures have been removed from Germany and sent to this country on the still unestablished ground of ensuring their safety . . . This action cannot be justified on the technical, political or moral grounds.

Coffee, chocolate and tea were among the first products advertised in newspapers.

SWIMMING KEEPS ESTHER WILLIAMS THIS WAY—Esther Williams, one of the glamour girls of the screen, attributes her good health and looks to swimming which she does each day. It also accounts for her figure.

HEALTH SANATORIA

Atomic Ovens Could Be Made Usable According To Scientists

The atomic ovens, or piles as scientists call them because their bulk is mainly a pile of graphite bricks, are likely to become health sanatoria.

All that is necessary to make their rays available for treatment of disease is to cut parts through the massive concrete walls shielding the piles at Hanford, Washington, or to arrange similar openings in the piles of smaller dimensions at Oak Ridge, Tenn., Ardennes, Ill., and elsewhere.

The methods are told in the bulletin of the atomic scientists of Chicago. The Hanford piles are great cubes of graphite surrounded and covered by walls of concrete about three feet thick. These walls confine radio-active rays equal to hundreds of tons of radium, and neutron rays equal to thousands of great cyclotrons.

The rays issuing through a port cut in a wall could be fatal to anyone standing at the port just as were the flash radio-active rays that killed Japanese at Hiroshima and Nagasaki. Possibly the rays issuing through a single port would be more intense than those that have been available in all the hospitals of the world, if all could be placed together.

This true death ray would be made harmless by what the radiologists call filters. These are plates of steel, aluminum, lead and other materials that filter the energies down to the dosage that physicians would want to use.

Many patients could be treated at one time, since the quantity and intensity of rays is sufficient to fill many channels, one for each person.

In this way, for the first time, the rays of radium and X-rays would become really cheap. And for the first time there would be a large supply of neutron rays, not given off by radium.

For Man And Beast

Vitamin Pills Snatched By Husky Dog On Muskox Expedition

Mukluk, the lean, hungry husky who gobbled 1,000 vitamin pills during the recent Muskox Arctic expedition, is doing fine "thank you" and so far the only effect of his debauch is a new luxuriance to his gray and white coat.

A defence headquarters spokesman gave the first official version as to how Mukluk got next to the vitamin pills.

He said a snowmobile overturned near Baker Lake on the outward stretch of the long 3,100-mile trek. The 1,000 fish oil vitamin pills—emergency ration for the five-man crew of the vehicle—spilled into the snow.

Mukluk's keen nostrils picked up the fish odor and in less time than he takes to tell it he devoured the lot.

When the snowmobile was righted and before it continued the journey, the crew were given a new supply of vitamin pills—shared out by the crews of other snowmobiles.

SELECTED
RECIPES

GRAPE-NUTS PUFF PUDDING

1 teaspoon grated lemon rind
3 tablespoons butter
½ cup sugar or honey
2 egg yolks, well beaten
3 tablespoons lemon juice
2 tablespoons flour
4 tablespoons Grape-Nuts
1 cup milk
2 egg whites, stiffly beaten

Add lemon rind to butter; add sugar gradually, creaming well. Add egg yolks and beat thoroughly; then add lemon juice. Add flour, Grape-Nuts, and milk, mixing well. Fold in egg whites. Turn into greased baking dish and place in pan of hot water. Bake in slow oven (325 deg. F.) 1 hour and 15 minutes. When done, pudding will have sponge crust on top and custard below. Serve cold with cream. Makes six servings.

Made-Over Clothes

Small Part Of Princess Elizabeth's Wardrobe Is New

The London Daily Mail, commenting on the costume of the Princess Elizabeth when she attended the Hurst Park races with the King recently, stated that she wore blue serge coat, blue hat and veil. It goes on to state that the Princess suffers from the lack of clothing ration coupons, as does everyone else. She possesses few clothes specially made for her. Most of her wardrobe was originally her mother's and has been altered to suit her.

RADAR GREAT HELP

Radar aids used on airborne operations have helped the R.A.F. to deliver twenty-one million newspapers and nearly fifteen hundred tons of mail and other freight to British forces in Europe in the last six months. In fog or bad visibility bundles of newspapers or mail have been dropped "blind" with perfect accuracy by radar apparatus.

ANCIENT DISCOVERY

CANTERBURY, Eng.—The skeleton of a Roman baby, which died between 1600 and 1900 years ago, has been unearthed here.

2674

"I fought off a pack of hungry shoppers to bag this package of crisp, crunchy, delicious Grape-Nuts Flakes!"

"Bravo, Sir Archibald! And I'd believe you if you said you fought through a jungle full of lions for that malty-rich, sweet-as-a-nut flavor of Post's Grape-Nuts Flakes!"

"And of course, Gentlemen, we must remember that Grape-Nuts Flakes are not only marvellously delicious—they supply carbohydrates for energy; proteins for muscle; phosphorus for teeth and bones; iron for the blood; and other food essentials."

"Those two golden grains wheat and malted barley are combined in Grape-Nuts Flakes. They're specially blended, baked and toasted for flavor, crispness, easy digestion."

"Let us repair to the breakfast room and shoot a giant economy package."

Theatre For Children

Instituted In Britain And Appears To Be A Success

A good deal has been heard recently about special films for children. In Britain a children's theatre has been instituted, and so far promises to be a great success. The scheme has the blessing of the London County Council Education Committee, and the plays are produced by the Glyndebourne Company, who before the war ran a flourishing little opera company at Glyndebourne, about 60 miles from London. The first production, about three months ago, was a dramatization of Great Expectations, by Charles Dickens. This was shown twice daily, at 10 a.m. and at 2 p.m. at Toynbee Hall in the East End of London for a period of six weeks; now the company is on tour through Britain with it for a season of 15 weeks. In the words of its managing director, the company provides the show and education authorities provide the audience. Parties of schoolchildren—about 20 to a teacher—go, free, in school hours.

FAMED GLASSWORKER

Frederick F. Deuerlein, 82, retired glassworker, who claimed to have blown the first electric light bulb ordered from the Corning Glass Works by Thomas A. Edison, died after a short illness. An employee of the glass works for 60 years prior to his retirement in 1936. Deuerlein said he blew the first test light bulb for Edison in 1879, and the inventor then ordered 165 bulbs.

Wartime Secret

"Leader Cable" Guided Ships Into Harbor In Stormy Weather

Another wartime secret has been disclosed—a "leader cable" to guide ships home.

It consisted of a single-core insulated cable laid on the sea bed which shipping was intended to follow. Low frequency alternating current was fed through the cable from shore. The current generated a magnetic field in and above the sea which would be detected by surface ships fitted with suitable apparatus.

From the nature of the signals it was possible to work out the position of the ship in relation to the cable and thus make any steering corrections necessary to keep the ship on a course directly above the cable.

It aided ships moving into harbors in thick weather.

x—x OUR CROSSWORD PUZZLE x—x

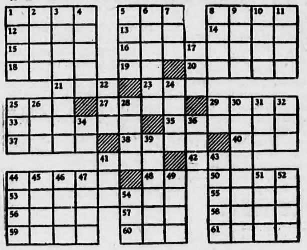

HORIZONTAL
1 Vertical pole
5 Resort
8 Gamin
12 Ancient musical instrument
13 Swiss canton
14 Booth
15 Colloquial: to vex
16 Lemon-colored
18 Molten rock
19 Pronoun
20 Group of eight
21 Dutch commune
23 Pig-pen
25 Woodland deity
27 Opening for passage
29 Ancient Egyptian alloy
33 To fix firmly
35 Impact
37 Yucatan Indian
38 Small particle
40 Wager
41 To wander
42 To jostle
44 Ascended
48 Latin conjunction
50 British island in the Pacific
53 Lethargic
55 Aerie
56 Dash
57 Man's name
58 Solar disc
59 Withered
60 Scotch cap
61 Constellation

VERTICAL
1 Poetic: the earth
2 Continent
3 State of being able to pay all legal debts
4 To step
5 Similar
6 Ecclesiastic
7 Isle
8 Fish sauce
9 Origin
10 Chills and fever
11 To overpower
17 Masculine personal name
22 The self
24 Trial
25 Knave of clubs
26 Literary scraps
28 Solo
29 Land measure
30 Gravity
31 To piece
32 Convened
34 Exclamation
36 Persian diadem
39 City in the Ukraine
41 To acquire
43 Year's record
44 Aviators
45 Part
46 Persian poet
47 Normal
49 Squad
51 Employer
52 Sicilian volcano
54 Cereal grass

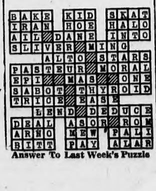

Answer To Last Week's Puzzle

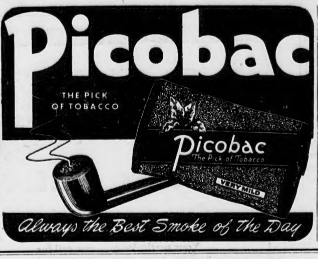

Rural Electrification

ELECTRICAL POWER, which is a key factor in modern industrial development, and essential to so many of the services enjoyed by those who live in urban centres, has been slow to penetrate to the rural areas. Before the war, considerable progress was being made in extending rural electrification in Canada, but in recent years shortages of material and labour, and the need for conserving the sources of power, curtailed this work. It is to be hoped that as soon as conditions permit such a program to be resumed, that electrical power will be made available to a high percentage of the farms in this country. A recent survey showed that in 1941, 7.3 per cent. of the farms in Manitoba were served with electricity. The figures for other Western provinces in the same year were: Saskatchewan, 4.7 per cent.; Alberta, 5.4 per cent.; and British Columbia, 35.8 per cent. For Ontario the percentage was 37; and for Quebec 23.3.

* * * * *

Would Improve Farm Conditions

The subject of rural electrification is dealt with in an interesting manner in a recent article published by the Royal Bank of Canada. In this article attention is drawn to the fact that the higher percentage of rural electrification shown for some provinces could be accounted for by the fact that they have smaller farms, situated more closely together, and consequently easier to serve. In sparsely settled districts, or those cut off from normal service by physical barriers, self-contained generating units commonly provide electricity for the farms. A recent survey in Alberta showed the average investment in plants operated by fuel and wind was four hundred dollars, while an average of seven hundred dollars was invested in combination type plants. By whatever means electrical power may be obtained it is apparent that it can do much to improve working and living conditions on the farm.

* * * * *

Would Reduce Manual Work

New uses for electricity are constantly being discovered, and many of these discoveries are now being applied to the needs of agriculture. In Britain, rural electrification was extended during the war, due to the urgent necessity of increasing agricultural output with a minimum supply of farm labour. There many means were devised for using electricity to speed up farm work and drastically reduce the amount of manual labour required. The United States Rural Electrification Administration has reported that there are more than three hundred uses for electricity on farms, adding that a farm may be considered "a miniature factory, as well as a residence." Electricity has long been used to simplify work and increase efficiency in industry and it is apparent that it can be used just as effectively to shorten hours of labour and generally improve living and working conditions on the farm. The subject of increased rural electrification should receive the interest and support of every part of the community.

ITCH CHECKED *in a Jiffy* **-or Money Back**

For quick relief from itching caused by eczema, athlete's foot, scabies, pimples and other itching conditions, use pure, cooling, medicated, liquid **D. D. D. PRESCRIPTION.** Greaseless and stainless. Soothes, comforts and quickly calms intense itching. Don't suffer. Ask your druggist today for **D. D. D. PRESCRIPTION.**

The game of checkers has been traced back 4,000 years. Chess is 2,000 years older than that.

SCENT BASIS

Perfume manufacturers may soon be using the glands of Saskatchewan muskrats as a basis for their fine scents. Fred Mullins of the Provincial Natural Resources Branch, said negotiations were being made with a New York firm which offered a market price of $5 a quart if enough glands are obtainable.

Windows will sparkle if some vinegar is added to the water.

Do you have in-again, out-again ears?

Perhaps this happened to you when your doctor, or some wise friend, told you it would be a good idea to cut out tea and coffee . . .

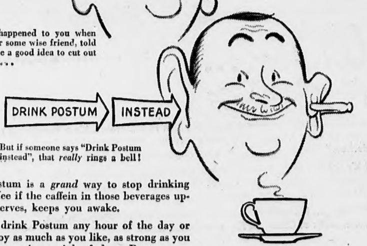

But if someone says "Drink Postum instead", that *really* rings a bell!

Yes — Postum is a *grand* way to stop drinking tea and coffee if the caffein in those beverages upsets your nerves, keeps you awake.

You can drink Postum any hour of the day or night — enjoy as much as you like, as strong as you like — and not miss a wink of sleep. Postum contains no caffein, nor any other drug — can't affect heart or nerves or digestion.

Make Postum right in the cup, just by adding boiling water or hot milk. Costs less than 1¢ a serving.

Postum

P216 A Product of General Foods

Price Control And Rationing Information

Q.—I have heard several rumours to the effect that sugar is going to be more expensive in Canada. Is this true?

A.—No, sugar will not be raised in price in Canada. The Prices Board has lately issued a statement to this effect.

—o—

Q.—I have recently arrived from England to join my soldier husband. How do I obtain my ration book?

A.—Please apply to any local ration board, bringing with you the proper credentials and they will arrange for a ration book to be issued to you.

—o—

Q.—Is it necessary to change the address on a ration book when a person moves?

A.—The address on the ration books should be kept up to date in case the books are lost.

—o—

Q.—Has the Wartime Prices and Trade Board any control over store deliveries?

A.—At one time there was a Board regulation which stated that an order must amount to $1 or more, otherwise it could not be delivered, but that regulation is no longer in effect. It is entirely up to each individual store to make their own arrangements about deliveries.

—o—

Please send your questions or your request for the pamphlet "Consumers' News" or the Blue Book in which you keep track of your ceiling prices, mentioning the name of this paper to the nearest Wartime Prices and Trade Board office in your province.

Valuable Souvenir

Envelope Addressed To Franklin Roosevelt Sells For $100

Eight envelopes addressed to Franklin D. Roosevelt and mailed from the royal train during the North American visit of the King and Queen in 1939 sold for $100 at a public auction of the first part of the late President's stamp collection. Only one envelope, however, actually was mailed in Canada, although all items were posted from the royal train. Another item from Canada on the block was a first flight from Vancouver to Seattle, Wash., Feb. 17, 1919. It sold for $30.

The crocodile has the most highly developed circulatory system among reptiles.

Chapped Skin

SOOTHING, COOLING

Mentholatum soothes, promotes healing, brings quick relief *or money back*. Also for chafing, cuts and bruises. Jars and tubes, 30c.

V-19

MENTHOLATUM Gives COMFORT Daily

LAND SETTLEMENT

Manitoba Has Launched A Major Project For Veterans

The Manitoba government has launched a major land settlement project for veterans in Manitoba intended to open up 40,000 acres of new land for farming in the Birch River territory within three years, it was announced by Provincial Mines and Natural Resources Minister J. S. McDiarmid.

The initial expenditure in 1946 will be $100,000, he said, adding that the development "will be one of the most far-sighted land settlement schemes ever undertaken in Manitoba."

Survey parties are now in the field at Birch River, about 235 miles northwest of Winnipeg, and present plans call for 10,000 acres to be ready for soldier settlers this year. The project will supply about 200 new quarter and half section farms.

Saskatchewan Oil

Another Oil Well Is Drilled In The Lloydminster Area

Another successful oil well—the first of 1946—has been drilled in the Lloydminster, Sask., area, Natural Resources Minister J. L. Phelps revealed recently. Oil was struck at a depth of 1,863 feet.

The well is the eighth in the area owned by Community Services, Ltd. Mr. Phelps said the company plans to drill nine more wells in all there during 1946. At present, this company has three oil wells in production at Lloydminster, while its two gas wells have been capped to await the installation of a pipeline for operation.

In the Unity gas district, Bata Petroleums, Ltd., will begin drilling operations of 40 new wells on April 1. Last year the company put down ten wells in this district.

Story Teller

Robert Louis Stevenson Made An Early Start

It was difficult to punish writer Robert Louis Stevenson when he was a child.

"Robert, you go sit in that corner for being naughty," ordered the nurse.

The embryo author complied. After a time, the nurse decided the boy had been sufficiently chastised and said: "You may come away from the corner now, if you promise to be good."

"Shh, don't bother me," said the five-year-old Stevenson. "I'm telling myself a story."—Magazine Digest.

GEMS OF THOUGHT

MEDITATION

Meditation is the nurse of thought, and thought the food for meditation. —C. Simmons.

Meditation is that exercise of the mind by which it recalls a known truth, as some kind of creatures do their food, to be ruminated upon till all the valuable parts be extracted.—Bp. George Horne.

It is easier to go six miles to hear a sermon, than to spend one quarter of an hour in meditating upon it when I come home.—Philip Henry.

It is not he that reads most, but he that meditates most on divine truth, that will prove the choicest, wisest, strongest Christian. — Bp. Joseph Hall.

Thought must be made better, and human life more fruitful, for the divine energy to move it onward and upward.—Mary Baker Eddy.

Happy the heart that keeps its
twilight hour,
And, in the depths of heavenly peace
reclined,
Loves to commune with thoughts of
tender power,—
Thoughts that ascend, like angels
beautiful,
A shining Jacob's-ladder of the mind!
—Paul Hamilton Hayne.

SELECTED

RECIPES

Cauliflower With Egg Sauce

- 1 medium-sized cauliflower
- 2 tablespoons butter
- 2 tablespoons flour
- ¼ teaspoon salt
- Dash pepper
- 2 teaspoons melted butter
- ½ teaspoon Worcestershire sauce
- 1 cup milk
- 2 hard cooked eggs, coarsely chopped
- 1 cup corn flakes

Remove leaves and stalk of cauliflower. Soak in salted water about 30 minutes; drain. Cook in boiling salted water about 20 minutes, or until tender. Drain carefully; put into greased baking dish.

Melt butter; stir in flour, salt, pepper and Worcestershire sauce. Gradually add milk. Cook until thickened, stirring constantly. Fold in eggs. Pour over cauliflower. Sprinkle with buttered corn flakes crumbs. Bake in moderate oven (375 deg. F.) about 20 minutes or until crumbs are browned.

Yield: 4 - 6 servings.

Tea was expensive in England even into the last quarter of the eighteenth century. The poor often bought the used tea leaves of the rich.

2660

Watch Out *for Sniffly, Sneezy* **Head Colds!**

A Few Drops Relieve Distress

Never neglect head colds! They can cause much suffering. A little Va-tro-nol up each nostril works fast right where trouble is to relieve sneezy, stuffy distress of head colds. Soothes irritation, reduces swelling, makes breathing easier. Try it! Also helps prevent many colds from developing if used in time. Follow directions in folder.

VICKS VA-TRO-NOL

Keep Regular... Naturally!

SCIENTIFIC DISCOVERIES

British scientists have devised a new method of softening water, using certain minerals called zeolites. These substances take the lime and magnesium out of water and replace them by harmless sodium compounds. A process has also been found to reclaim the nicotine lost in tobacco curing and the pectin from citrous fruits waste.

Nearly all snowflakes are six sided, as are honey bees' cells.

THE NEWEST PROBLEM

The problem is how to teach a sheep how high is two inches. The board of public works at Los Angeles has approved a contract for a herd to graze on nearby Baldwin Hills—grass-planted to prevent erosion—providing the sheep don't nibble the grass shorter than two inches.

In the early history of printing only black ink was used. When a color was wanted for initials or ornamentation, it was hand-lettered.

How You Can Get Quick Relief From Sore, Painful Piles

Most people seem to think the only way to get relief from their sore, painful piles is by local treatment. Local treatment may give temporary relief from the itching but you can easily see why such treatment will not correct the cause of your piles.

No lasting freedom from pile misery can be had unless the cause of the trouble is corrected. Piles are due to internal causes so the best way to get lasting relief is to treat them internally with a medicine like Hem-Roid.

Hem-Roid is a formula that has been used for over 40 years by thousands of pile sufferers. It is a small, highly concentrated tablet, easy and pleasant to use. This cleverly compounded tablet formula directs its medical action to relief of the congestion that is the real cause of your piles. Hem-Roid promotes free, easy and comfortable bowel movements, quickly relieves itching irritation and soreness and stimulates better blood circulation in the lower bowel. With good blood circulation in the lower bowel the painful pile tumors soon heal over leaving the sensitive rectal membranes clean and healthy.

Posed by a Professional Model

We invite you to try Hem-Roid and let it prove itself. You can make your test, in the privacy of your own home. NO COST if you are not convinced that this is an amazingly easy and surprisingly effective method of treating your sore, painful piles.

Get a package of Hem-Roid today from any drug store and use it as directed for JUST FIVE DAYS. At the end of that time if you are not absolutely sure Hem-Roid is the nicest, cleanest and most effective pile treatment you ever tried, return the unused portion of the package to your druggist and he will promptly refund your money.

NOTE: This generous offer is backed by a reliable firm doing business in Canada for a good many years. Hem-Roid must help your pile condition quickly, easily and pleasantly or this simple, easy test costs you nothing. Try it today.

x—x OUR CROSSWORD PUZZLE x—x

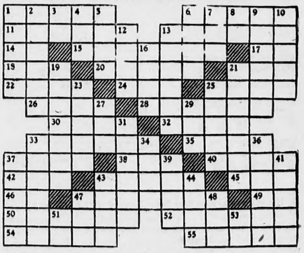

HORIZONTAL

1 Vegetable dish
6 Succinct
11 Electrically charged particle
13 Astute
14 City in Chaldea
15 Betrayer
17 European fish
18 Corded cloth
20 Saltpeter
21 Stowe heroine
22 Salts
24 Bulgarian coin
25 Birds
26 Network
28 Austrian botanist
30 Tree-snake
32 Gaseous element
33 Civil head of a Moslem state
35 Tidy
37 Tropical fruit
38 Malay gibbon
40 Man's name
42 Part of "to be"
43 Hebrew prophet
45 To obtain
46 Low note
47 Coerces
49 Toward
50 To stupefy
52 Shows amusement
54 List of candidates
55 Large knives

VERTICAL

1 Sudden outbreak
2 Unpaid part
3 Behold!
4 Siamese coin
5 The thorn-back-ray
6 Norse deity
7 To be mistaken
8 Concerning
9 To turn on a pivot
10 Icelandic literary works
12 To fasten
13 Man's name
16 Entry
19 Bishop
21 Nightfall
23 Took illegally
25 To worship
27 Silkworm
29 To yield
31 Coolness
33 Written official agreement
34 Lock
36 German poet
37 Besmears
39 To stagger
41 Facing the direction whence a glacier moves
43 Domicile
44 Cry of sorrow
47 To sever
48 Heavenly body
51 Symbol for sodium
53 Earth goddess

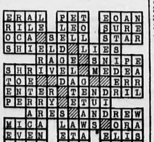

Answer To Last Week's Puzzle

Senator Gershaw Writes

THE FLAG

It's only a small bit of bunting,
It's only an old colored rag,
Yet thousands have died in its honor,
And shed their best blood for the flag.

There is an instinct in the human race that delights in the flying of flags. All down through the ages every nation has had an emblem as the rallying sign of those loyal to that nation.

At the time of the Exodus the Israelites had their distinctive emblems and the Book of numbers relates how Moses directed that in their journey "Every man of the children of Israel shall pitch by his own standard with the ensign of his father's house."

In latter times there were few parts of Europe not acquainted with the Eagles of the Roman legions. They were set up in many subjugated states as a sign of All Conquering Power of the Mighty Empire. The Cross, which was the emblem of the death of Christ, has become the signal and glory of christian nations.

Each color on a flag recalls something in history or perpetuates the memory of a great event. These stories are told anew as the flag is unfolded and floats in the breeze. so long as the pride of race exists the waving of the flag that is the symbal of that race will stir the emotions and bring forth the cheers.

Canadians are not a demonstrative people yet when it became known that a national flag was to be chosen there were 2409 sample flags sent in to the committee many of them beautiful in design and suitably combining colors and emblems.

Perhaps there is no flag that has history more plainly written upon its folds than has the Union Jack. In the earliest days of chivalry, long before the Norman Conquest of England, both knights on horseback and men on foot wore a surcoat or "Jacque" extending over their bodies from neck to thigh. In the 11th and 12th century when men from christian nations went to rescue Jerusalem and the Holy Land from the rule of the Mohammedans the warrior pilgrims wore crosses upon the "Jacques." They were thus called Crusaders. This mark of distinction was necessary because faces were hidden from sight by hemets.

The Crusaders from England wore the Red Cross of St. George or the Scottish Cross of St. Andrews were raised on a staff at the bow of a ship to proclaim the nationality of those on board. The combination of the Jacks of England, Scotland and Ireland at successive periods of history was the origin of the Union Jack of the British Nation.

The English had a white flag with plain Red Cross.

The Scottish had blue color with a white cross.

The Irish had Red cross on white.

To hoist false colors was dishonorable. A flag at half-mast is a sign of mourning. The lowering of a flag is a sign of surrender. Raising of a victor's flag is a sign of capture. To hoist a flag of one nation under another is to show disrepect.

The 2409 flags sent in were all displayed in a large room. Each flag was given a number and placed on a pannel. The members of the committee were asked to chose five flags as their five first choices. When all the choices were counted there were 76 flags that had received one or more votes and the remainder were all set-aside. A long debate then took place. One member pointed out that of the 2409 flags, 1611 had the Maple Leaf on! The Maple Leaf should be on the flag chosen. There were 383 flags with the Union Jack on, so it would seem to be popular. 231 flags had stars, 184 had the fleur de lis, 116 had the beaver, 49 had the crown, 22 had the cross, 14 had the dipper and 42 had horizontal or vertical bars Of course, the committee was not bound to choose any of the flags sent in, yet the Maple Leaf and the Union Jack were the most popular with those sending flags in.

F. W. GERSHAW.

The administration of the Farm Improvement Loan Act has arranged for loans obtainable through the chartered banks and guaranteed in part by the Dominion Government. This plan obviously has much to offer farmers proof of which is the report that over $2,000,000 have already been loaned for the purchase of implements which will help increase Canadian farm production.

WARNING TO FARMERS

YOU MAY BE DIRECTLY AFFECTED BY COAL STRIKES

BECAUSE—(a) Eastern industrial consumers may be forced to use Alberta supplies intended for local use next winter.

(b) Insufficient storage facilities prevent further increase of reserve stocks by distributors.

(c) Consumer stocks are already depleted beyond recovery—winter shortage inevitable.

CONTACT YOUR LOCAL U.G.G. AGENT NOW WHILE COAL IS STILL AVAILABLE.

AT THE SAME TIME—GET YOUR 1946 DELIVERY PERMIT

United Grain Growers Ltd.

LOANS TO FARMERS

We invite farmers to discuss with us their financial requirements.

Your particular case may call for a loan with special terms and arrangements. Many requirements can be met by Farm Improvement Loans. Ask us for the details.

708

THE CANADIAN BANK OF COMMERCE

GLEICHEN BRANCH
J. L. KERR, Manager.

do your bonds show a serial no beginning D9?

DOMINION OF CANADA BONDS

3¼% due June 1st 1949

HAVE BEEN CALLED FOR PAYMENT JUNE 1st 1946

These bonds should be presented for redemption with all coupons of later date attached. No further interest will be paid on these bonds after this date.

New...Easy...Low Cost ROOF PROTECTION

with IMPERIAL

ROOF PUTTY FLUX

Here's a *new* product from Imperial Oil Limited that saves money and serves many useful purposes around the farm! Imperial Roof Putty Flux is the ideal coating for metal or bare top felt roofs . . . makes them waterproof, protects against the weathering action of the sun's rays, ice and snow. Made from a high-grade asphalt base, Putty Flux is useful, too, for coating the inside of cisterns, water troughs and tanks to prevent leakage.

Easily applied with a roofer's brush, or by hand paint brush on small areas. Comes ready to use, no heating required in normal summer weather. Covers 100-150 square feet per Imperial gallon.

For those Spring "fix up" and repair jobs, ask your Imperial Oil Agent about the *new* Roof Putty Flux in the handy, economical 5-gallon drum.

IMPERIAL PRODUCTS

IMPERIAL OIL LIMITED

Agents Everywhere in Canada

Down by the sea on Canada's East Coast

Picture Window.... by Canadian Pacific

That window beside your seat on a Canadian Pacific train...it's a travelogue in technicolor. It's a window on natural grandeur...on horizon-spreading farm lands...on industrial vigour...it's a moving panorama of this great land of ours.

And it's the way to travel in Canada...the comfort way...the friendly way...the way tens of thousands of Canadians have learned to know their own Dominion better.

Soon Canadian Pacific will bring you even finer travel luxury...in new, deluxe editions of Canadian Pacific's famous trains.

For information about vacations in any part of Canada consult any Canadian Pacific Railway agent.

Canadian Pacific SPANS THE WORLD

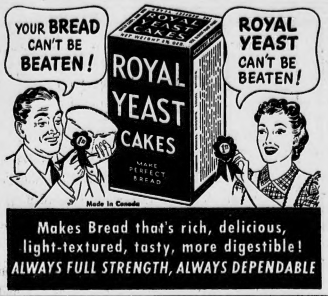

OUR COMPLETE SHORT STORY—

LIGHT OF DAWN

— By —

MATTHEW F. CHRISTOPHER

Copyright
Wheeler Newspaper Syndicate

THEY passed a farmhouse hidden in the darkness. Pale, yellow light filtered through a window, touched a muddy path filled with rain that gushed in a sweeping curve into the ditch. The thunder spoke loud and heavily.

"Scared?" Jim asked. He imagined he saw the soft planes of her face in the deep shadow. Jane was sitting apart from him, gazing straight ahead of her, her head moving gently with the easy sway of the car.

She loked at him, and her green eyes were like rain-water, clear and pure. "No. Why should I be?"

He shrugged. "I just thought you might be. After all, this rain, and this noise—"

The motor coughed, stalled and stopped, and he knew, the gas gauge reading half full, that this time the battery was really dead.

He twisted the ignition key. The windshield filmed with water, and the rain on the roof was like the noise of a dozen pounding woodpeckers. He sighed dismally. "Well, here we are. Stranded. I guess my luck is with me tonight."

He could barely see her through the veil of darkness that hung between them like a barrier. But what he was unable to see visibly he could see in his mind, and he saw the color of her hair that was like winedrops when the sun passed through it. He saw the color of her lips, and he thought of fire and warmth, and how he desired so much to share of it.

"You just think you know what you are," he said. "You've made up your mind that you are that way, and you don't want anybody to change it."

Even in the darkness he could visualize that hardness about her. But he knew it was what she was creating herself. "It's in your mind," he said.

She shook her head. Her voice was low, and as sweet as he remembered it before she had left that memorable day.

"It's no use, Jimmie. I would never make you a good wife. Your life would be miserable."

His lips tightened. "You're talking foolish," he said. "In circles."

"I'm not,' she said. "I know what I'm saying. I know, because I've been through it. I've seen the war and what it did to the people. I had to live with them. I had to write about them, after it was over. And the suffering—" She paused. "I could never stand it again. You don't know. You were here."

His voice was husky. "No. Not always."

She stared at him. He hadn't told her, and he knew she'd be surprised.

He nodded. "After you left, I joined. They sent me to the Pacific. Then I was in the Army of Occupation."

"So you know how I feel."

He rolled down the window. The rain had stopped. The air was crisp.

"We'll have to walk back to that farmhouse. Get a car to tow us back. Game?"

"Why not?" she said.

They walked the half mile back. She had her arm through his, but it wasnt like walking together. He felt her nearness, and the warmth of her hand, yet she was far away and he was alone.

At the house, a couple of split boards led across the mud to the steps. He held her hand as he led the way.

A tall, scrawny-faced man answered his knock. His eyes were grey and watery. Three pale young faces peered from around his skinny legs.

"I can't help you," he said. "I can't even help myself. My wife is gettin' a baby, and I ain't got tires on the car to get the doctor."

"When is the baby supposed to come?" Jane asked.

"She's been sick for the last three-four hours," he muttered. "She's moanin', now. You can hear her, if you listen."

Jane looked at Jimmie. Determination filled her eyes. "She needs help. I've never done this before, but I've seen it done. Once, in the cellar of a French peasant's home."

"Some hot water, please, and quickly," she said and went alone into the other room.

For the next couple of hours Jimmie stood in the kitchen, freezing himself to this task of waiting, while he smoked one cigarette after another. Finally Jane stepped out. She looked tired, worn. But there was a smile on her lips.

The father stumbled forward. "How is she? How is she?"

"Fine," she said. "But don't bother her, now. Please. She's asleep. Congratulations. It's a boy."

The weariness faded from the father's face, and then she looked at Jimmie, the smile still on her lips.

"You did it," he said.

"Yes," she said. "I did it. It's a good feeling, bringing new life into the world."

He put his arms around her, and she stood there, her face close to his, her eyes searching him.

"You're not hard. You're not calloused. If you were, that baby—"

She put her lips against his mouth. "I know," she whispered. "I know."

He held her to him, and for the first time in a long time he felt happy and content.

For he saw it, too an awakening. Like the light of dawn, he thought.

Want World Trade

United Kingdom, Canada And United States Are Working Together

HALIFAX.—Finance Minister J. L. Ilsley said that "a really tremendous attempt is being made by the United States, Canada and the United Kingdom to put into operation what might be called a liberal system of international trade."

Speaking at the annual dinner of the Nova Scotia Barristers' Society, he said strong measures would be needed to put the United Kingdom back on its feet so it could resume its pre-war position in world trade.

DUNDURN CAMP

At One Time Centre Of Military Activity In Saskatchewan

No longer does Dundurn's rolling countryside reverberate to the shouting of commands and the sharp staccato of guns.

The once mighty Dundurn military camp, through which thousands of soldiers passed during the war years, is now virtually a "ghost" camp—its wartime role completed. An occasional soldier can now be shuffling down a street, between long rows of huts, that until a few weeks ago bustled with activity. In keeping with the Canadian Army's demobilization, Dundurn camp has dwindled to a strength of approximately 250 officers and men.

Dundurn's camp wartime history really began in the summer of 1940 when it reached a one-time peak of 10,000 men, most of whom were under canvas. At that time the camp was the centre of military activity in Saskatchewan, busy training newly mobilized units, 30-day call-ups and reserve army troops at summer camp.

Basic training centres which later moved to Prince Albert and Maple Creek had their origin at Dundurn camp in that year. Going full swing at the same time was a Machine Gun Training Centre which continued as the main activity until the camp became the only Reconnaissance Training Centre in Canada in June, 1942. For more than two years the Canadian Army sharpened its "Eyes and Ears", by which the Reconnaissance troops became known, at Dundurn camp. Bren gun carriers, heavy trucks, armoured cars and motorcycles roared over the sand dunes to train the "fast moving and hard hitting" Recce men for the role of spying on the enemy in no-man's land. It was their job to make speedy withdrawals after amassing all the information possible about the enemy's troops, strength, disposition, morale.

Shortly after the disbandment of A-27 Recce Training Centre in November 1944, two infantry training battalions, Nos. 10 and 12, were organized at the camp and No. 131 Canadian Infantry Training Centre was moved from Camrose, Alta. No. 131 is the only remaining unit and its present officer commanding, Major Harry Bryce, formerly of Winnipeg, has the job of tidying up the administrative ends as activities gradually come to a close. No. 10 was disbanded late in 1945 while No. 12 continued until this spring.

Dundurn Military Camp emerges from the war three times the size it was at war's outbreak, completely winterized and with up-to-date water and sewage systems. Main difficulty in the early stages of the war was the job of converting the establishment from a summer camp to an all-year camp. Biggest problem was the lack of water which was solved by finding a new well from which is pumped 200 gallons a minute into the 50,000 gallon water tower, the camp's landmark which can be seen for miles rising above the hills. The tower is 132 feet high. The camp's oldest timers are Lieut. Jim Duncan, Regina, accounts officers, and Bill Reid, K. of C. hut supervisor. Bill Reid, of Saskatoon and Prince Albert, has been at the camp continuously since 1940 while Jim Duncan has put in four straight years.

Dundurn camp's immediate role remains undecided, but one thing is certain, it will come to life again when it reverts back to its peacetime duty of accommodating reserve army units at summer camps. Once again its parade squares will resound to marching feet, and the roar of motors and the sound of shell-fire will again be heard echoing through the hills.

Work In Scotland

Country Has Plenty Of Jobs Says Secretary Of State

J. Westwood, Secretary of State for Scotland, speaking at the annual convention of the Royal Burghs of Scotland in Edinburgh, said there were going to be plenty of jobs in Scotland.

No other part of Britain had more thoroughly prepared itself for the future.

Mr. Westwood said he believed that people were beginning to "realize that there was a future for this nation of ours." That counted for a great deal. After the last war a good many Scots folk felt that the old country had no further use for them.

"Developments either completed or in process of completion will result in work for about 85,000 people," continued Mr. Westwood.—Edinburgh Scotsman.

Longest Milk Route

Covers 1,200 Miles From Tupper Creek, B.C., To Yukon

What is probably the longest milk route in the world has been established on the Alaska highway. Hauled 1,200 miles in refrigerator trucks from farms around Tupper Creek, B.C., it is delivered to Yukon residents and sells for 25 cents a quart.

Although deliveries may not be as punctual as on city routes the day and night hauls bring the milk into the area regularly. The trucks also haul meat and vegetables.

Three quarters of the world's area is ocean.

2674

RECEIVE AWARDS

Canadians Signally Honored By Royal Geographic Society

LONDON.—The Royal Geographic Society announced nine awards for 1945-46, including one to the man who disproved an ancient legend about the "Vale of Perpetual Summer" somewhere north of British Columbia, near Alaska.

Other awards went to men who discovered en error in the position of the magnetic North Pole, led secret expeditions during the war and developed radar for air surveys.

Dr. Charles Camsell, Deputy Minister of Mines and Resources in Canada, was awarded the Founders' Medal for 1945 for his contributions to geology and geographical science, which included debunking the Yukon sourdough fables of a "tropical valley" in North British Columbia. Dr. Camsell helped with the mapping of 25,000 square miles of Canada, including the area where the steam-heated valley was supposed to be.

Sub-inspector Henry A. Larsen, of the Royal Canadian Mounted Police, won the Patrons' Medal for leading schooner expeditions through the Northwest Passage.

The Founders' Medal for 1946 went to Brigadier Edward A. Glennie, director of a geographical survey in India. Lieut.-Col. C. A. Hart won the Murchison grant for 1946 for his work on the application of radar to mapping.

Wings Commander D. C. McKiley was awarded the Gill Memorial for 1946 for leading an R.A.F. expedition in a flight around the earth which fixed the true position of the North Magnetic Pole.

OFF TO HOLLYWOOD—Daughter of Edmund Cloutier, the King's printer, and Mrs. Cloutier of Ottawa, Miss Suzanne Cloutier is shown at Uplands airport before leaving by plane for Hollywood, where she is to make a screen test. The lovely Ottawa girl is under option to Warner Brothers.

Wrap-And-Tie-It

By ANNE ADAMS

Cleverest idea yet! Blouse is just one flat piece! Pull it over your head, wrap to the front, and tie in a perky bow at waist. Pattern 4614 has separate dirndl skirt.

Pattern 4614 comes in misses' sizes 12, 14, 16, 18 and 20. Size 16, frock, 2¾ yds. 39-inch fabric.

Send twenty cents (20c) in coins (stamps cannot be accepted) for this pattern. Write plainly Size, Name, Address and Style Number and send orders to the Anne Adams Pattern Dept., Winnipeg Newspaper Union, 175 McDermot Ave. E., Winnipeg, Man.

GAIN EXPERIENCE

It is by no means a coincidence that a good many men who have risen to eminence in later life are fond of boasting that at one time they sold or delivered newspapers. Some of them freely admit that the experience gained in those pursuits first taught them the value of money and started them on the road to very satisfactory financial independence.

Outstandingly Good
"SALADA"
TEA

SMILE AWHILE

"I see you have been fishing. Catch anything?"

"Yes, two."

"Good, what were they?"

"The 7.30 there, and the 5.15 back."

* * * *

First Golfer—"I'm terribly off my game today."

Second Golfer—"Are you? By the way, what is your game?"

* * * *

A farmer wrote to a rural paper to ask "how long cows should be milked."

"Why, the same as short cows, of course," advised the editor.

* * * *

"I shouldn't keep telling her you're unworthy of her."

"No? Why not?"

"Let it come to her as a surprise."

* * * *

Candidate: "How did you like my speech on the agricultural problem?"

Farmer: "It wasn't bad, but a day's rain would do a heap more good."

* * * *

"Aren't people funny?"

"Yes. If you tell a man that there are 270,678,934,341 stars in the universe, he'll believe you—but if a sign says 'Fresh Paint', that same man has to make a personal investigation."

* * * *

Shopwalker: "That customer was hanging round for a long time. What did he want to see?"

Pretty assistant (coyly): "Me, sir."

* * * *

Pat knocked on Mike's back door and asked Mrs. Mike if Mike were home.

"Of course, he's home," said Mrs. Mike, "Can't ye see his shirt on the line?"

* * * *

There is one thing I do not know,
'Bout that I've no illusions—
I do not know how far he jumps
When he jumps to conclusions.

* * * *

"My, what beautiful hands you've got! Tell me, after you've cut your nails, do you file them?" asked a chorus girl.

"Oh, no," replied her typist friend, "I throw them away."

* * * *

"How many times shall I bow?" said the novice entertainer at the battalion variety show.

"Bow" said the stage manager. "No bowing for you, mate; you'll have to duck."

MAY HAVE CREAM

ROMSEY, England. — R. A. Pepperall, chief regional marketing officer of the milk marketing board here, said it may be possible to supply cream in a year's time.

FLAG FAVORITES — Two favorites in the final selection of a Canadian flag are shown. The Union Jack in the canton and maple leaf in the fly, (top), is leading. Quebec M.P.'s favor other.

Indian Act

Recommend Changes To Improve The Lot Of The Red Man

Resources Minister Glen held out in the Commons the hope that ultimately the Canadian Indian will be able to assume the "full right and responsibilities" of democratic citizenship while retaining and developing many of his native characteristics.

Mr. Glen spoke in moving a government resolution for the establishment of a joint Senate-Commons committee to study the Indian Act and recommend changes to improve the lot of the red man. The committee will include 22 members of the Commons.

Mr. Glen said it would appear that Canada had reached a stage in her development as a nation when economic conditions forced her to do one of two things:

1. Purchase at public expense the additional lands and additional hunting and trapping rights for an Indian population of 128,000, increasing at a rate of 1,500 a year.
2. Decide on an educational and welfare program, not only in hunting and trapping, that would fit and equip the Indians to enter into competition with the white man not only in hunting and trapping but in agriculture and in the industrial life of the nation.

INSECTICIDE BOMB

An insecticide bomb—or as its inventors describe it—a simple, hand operated, fool-proof "bug blitzer" is the ultimate in unique inventions of ex-service personnel, turned civilian producers. Three former air force officers have produced the missile from surplus shell casings and a mixture of aerosol, DDT, pyrethrum and freon liquid gas. They are E. J. Black, Harry Clappison and Dr. J. H. Baillie.

A PICNICKING WE WILL GO!—The first picnic of the season, whether it's on the side porch, or beside a winding brook, is always an especially exciting event—and it usually occurs around this time of the year.

Laughter and gaiety surrounds the occasion, while fathers build fires, mothers do the cooking, and children gather wild flowers.

As far as the eating goes, of course, there will be meat patties and soft buns, vegetable salad, olives, pickles and soda pop.

"Well, it's nearly time for this big outing in your family, so you'll be glad to have this recipe for Branburgers—a variation of the hamburger, and a recipe that adds to the flavor and subtracts from the amount of meat needed to go around. You can easily make 10 patties from only one pound of ground beef—a real aid to the meat problem!

BRANBURGERS

1 egg	1 tablespoon chopped parsley
1½ teaspoons salt	1¼ cups milk
¼ teaspoon pepper	1 cup All-bran
2 tablespoons minced onion	1 pound ground beef

10 slices bacon

Beat egg, add salt, pepper, onion, parsley, milk and All-bran. Let soak until most of moisture is taken up. Add beef and mix thoroughly. Cut slices of bacon lengthwise into two strips. Arrange two strips bacon cross-wise on waxed paper. Mold generous tablespoon of meat mixture into pattie and place on bacon intersection. Bring strips together on top of pattie, skewering with toothpick. Bake in hot oven (450 deg. F.) about 30 minutes or broil about 20 minutes.

Remove Branburgers from pan. Add some milk and seasonings to drippings. Thicken slightly to make gravy. Yield: 5 servings (10 patties).

PUBLIC MEETING

GLEICHEN COMMUNITY HALL

MON., JUNE 10

8.30 p.m. Sharp

TO OUTINE AND DISCUSS THE FUTURE OF THE RESERVE ARMY IN GLEICHEN.

RECENT PLANS FOR ARMOURY TO BE DISCUSSED.

QUALIFIED SPEAKERS TO ANSWER QUESTIONS.

MOTION PICTURES TO BE SHOWN

BRING YOUR FRIENDS.

The World's News Seen Through
THE CHRISTIAN SCIENCE MONITOR
An International Daily Newspaper
is Truthful—Constructive—Unbiased—Free from Sensationalism—Editorials Are Timely and Instructive and Its Daily Features, Together with the Weekly Magazine Section, Make the Monitor an Ideal Newspaper for the Home.

The Christian Science Publishing Society
One, Norway Street, Boston, Massachusetts
Price $12.00 Yearly, or $1.00 a Month.
Saturday Issue, including Magazine Section, $2.60 a Year.
Introductory Offer, 6 Saturday Issues 25 Cents.

Name..

Address.....................................

SAMPLE COPY ON REQUEST

We're thinking about laws to control strikes—laws to control employment. What about a love to conrol people?

NOTICE

I wish to thank all those patrons who have purchased milk and cream from me during the past twenty years, and your continued business will always be appreciated.

I would like to state that I am in a position to supply milk and cream to any new customers requiring same.

GLEICHEN DAIRY,

JOH NNEIL, Proprietor

RANCHERS SUPPLIES

Harness made up and repaired

Saddles Rebuilt
Shoe Repairing

IF IT'S MADE OF LEATHER SEE ME
CASSIDY'S BOOT SHOP

SPRAY PAINTING AND BRUSH WORK
PAINTING INSIDE OR OUTSIDE WORK
Located in the Old Yates Building.
W. H. BARLOW - GLEICHEN

CARD OF THANKS

Mr. and Mrs. D. Robinson desire to express their sincere appreciation to their friends for their acts of kindnes during their recent sad bereavement.

Soldiers trained to fight may fight for the wrong thing when they come home, unless they find us fighthing for the right one.

When a person sounds off, that is just how he does sound—off.

Town & District

Mrs. Campbell Evans of the Blackfoot Reserve, left for Toronto latt week on an extended visit to her daughter Marjorie.

Mr. and Mrs. T. Jones have returned home from a holiday spent at Vancouver.

Mrs. Cecil Lyons and family of Coronation, Alberta visited her sisters Mrs. A. Wilson and Mrs. Bob Brown over the holiday.

Mr. and Mrs. ack Webb and family of Calgary visited their manp friends in town over the holiday.

Mr. and Mrs. Horn, Mr. and Mrs. A. F. MacCallum and Miss Dona Jean MacCallum attended the wedding of Mr. and Mrs. Horn's doughter in Calgary last Saturday.

Sgt. W. MacCallum of Calgary spent the 24th in town visiting his parents.

Miss Ilene Collins of Calgary spent the weekend with her visiting her parents Mr. and Mrs. T. Collins.

Bob Dobson of Calgary spent the holiday in town visiting friends in the district.

A shower in honor of Mrs. W. Parrott (nee Mis D. Hunter) was given at the home of Mrs. W. Schmidt one afternoon last week at whih a large number of friends attended.

Wm Busby was about the only man in town to display a flag on the 24th. It is quite apparent Gleichen is not a flag flying town.

Better health and greater happiness for children are expected from wise spending of the family allowance, it is stated. A family's basic needs include adequate food, clothing, shelter and medical supervision. Family allowance officials suggest that, when all these things have been provided, parents use what is left of their income for extras calculated to add zest to living.

TABER—Mrs. James Black and Miss Jean left for Edmonton to attend convocation at the University of Albera which conferred the degree of bachelor of science in household economics on Miss Black. During the past year Miss Black was president of the Delta Delta Delta Sorority. She will proceed to Tranquille, B. C., where she has been granted an appointment in a 350 bed hospital for the months of June and July. In September Miss Black will proceed to Toronto where she has obtained a position in Eaton's on the company's dietic staff.

The latest thing in furniture manufacture in the United Kingdom is aluminium furniture. It has nothing in common with the metal furniture manufactured for office and snackbar in prewar days with metal tubes for chair arms and backs, but might be of wood except for the faint gleam of metal behind its plastic covering, which gives it a pleasant glow. Wardrobes, tables, chairs are all of impressed aluminium finished with tinted, translutent plastic. Cupboard interiors have a brushable color rayon finish—chemical treated to make the The lining is of compressed plastic board, thus elimiating any trace of metalic sound when the furniture is touched. Cleaning is by wiping with a damp cloth, or polishing with furniture polish.

Standing in the other fellow's shoes won't help him if you yourself are off on the wrong foot.

Continued from page one)

CAPITAL—OTTAWA

vincial relations.

If Bracken as Progressive Conservative leader would continue the fight for the Dominion-Provincial settlement he started in 1941 his "views might be instructive to that other Conservative chieftian, Mr. Drew.

HUMANITY AND PROSPERITY

A special committee of the Senate opened an investigation into the qustion of immigration which has been troubling Canada's conscience. Enlarged immigration is not pratical nor possible until all of Canada's service men and their wives are settled at home and the shipping situation is improved. That condition will come soon, perhaps within a year, and the senators think that Canadians should decide now what they want to do.

It is recognized that there are wide differences of opinions in Canada as to how far Canada should go. Senator Roebuck wanted to know why Canada was not doing more to provide haven for European refugees.

"Agriculture and Industry need man power to expand, furthermore as an act to humanity Canada should open her doors to the freedom loving peoples."

TENDER CALL

SEALED TENDERS will be received by the Secretary of the Town of Gleichen up till noon, Friday, May 31st, 1946 for the purchase of the barn only, located on lots 11-14 in Block 12, Gleichen.

The barn is to be taken down and moved away. Full particulars may be had from the Town office.

Highest or any tended not necessarily accepted.

TOWN OF GLEICHEN

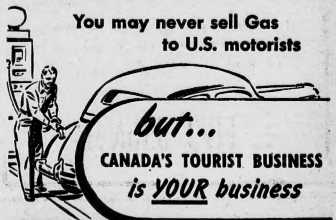

TOURIST money spreads around. The garage man, the grocer, the farmer—everybody benefits directly or indirectly. The tourist industry is profitable business—worth protecting. Especially this year when the impression American visitors take back with them will influence Canada's tourist industry through all the years to come.

CANADIAN TRAVEL BUREAU
Department of Trade & Commerce, Ottawa

TENDER CALL

SEALED TENDERS are invited for the purchase of the Land and Buildings situated on Lots 30 to 34 in Block D Gleichen.

Full particulars may be obtained at the Town Office.

Tenders to close noon, Friday, May 31st, 1946.

Highest or any tended not necessarily accepted.

TOWN OF GLEICHEN

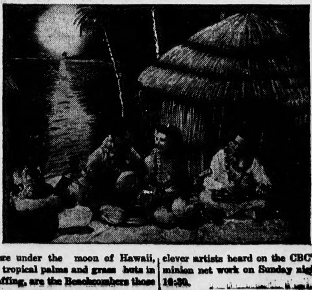

Here under the moon of Hawaii, with tropical palms and grass huts in the offing, are the Beachcombers those clever artists heard on the CBC's Dominion net work on Sunday nights at 10:30.

I Own a Be... y Pa...

Yes, ma'am! . . . complete with everything possible to help keep you young. Young in appearance, without the signs of back-breaking work and long hours of household chores that used to show on a woman's face . . . and hands. Young in spirit, too, so that you really enjoy the pleasures of life . . . not only because you are able to, but also because you have the time to do so.

No doubt you've guessed by now. Yes, I'm speaking of your own home and the [illegible] ELECTRIC APPLIANCES in it — things [illegible] because many of them didn't even exist then.

Naturally beauty parlors must have "operators", as they are known to the trade, and you have the most efficient, hard-working operator, who takes no holidays—not even Sundays, that it's possible to get. Lightning-fast, ready the instant wanted — say, I'm blushing, that's me I'm talking about.

Guess I'd better stop or you'll be feeling tired just from thinking about all the hard work you'd have to do if you didn't have me. It's a horrible thought isn't it?

Reddy Kilowatt
Your Electric Servant

CALGARY POWER COMPANY LIMITED
• SERVING ALBERTA •